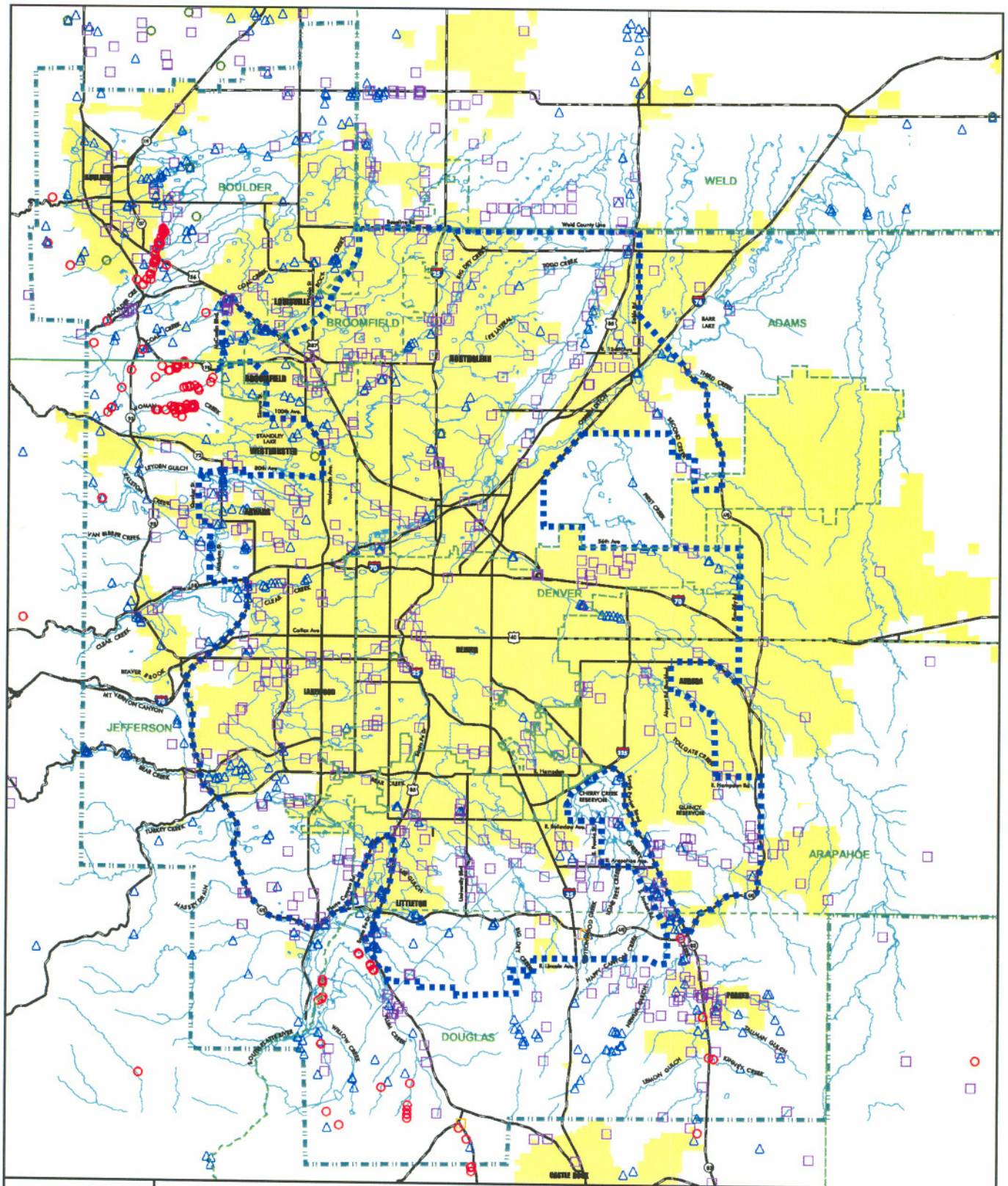

Prepared By

ERO

ERO Resources Corp.
1842 Clarkson Street
Denver, CO 80230
(303) 830-1188
Fax: 830-1199

Reviewed By
Smith Environmental, Inc.
August 2003

Source Data By
U.S. Fish and Wildlife Service
1999 - 2002 datasets

Preebles Meadow Jumping Mouse Block Clearance for the Denver Metropolitan Area - Revised 2004

- Urban Drainage and Flood Control District Boundary
- PMJM Block Clearance Zone
- County Boundary
- Major Highway
- Secondary Road
- Hydrology
- Current trapped and found
- Historic Locations (pre-1980)
- Trapped and not found
- Evaluated, not trapped
- Evaluated - FWS did not agree

N

1:180,000

0 2 4 6 Miles

Approved By
U.S. Fish and Wildlife Service - April 19, 2004

File: 2405 - Proposed_Block_Clearance.apr

Prepared For August 21, 2003

URBAN DRAINAGE AND FLOOD CONTROL DISTRICT

Urban Drainage and Flood Control District
2480 West 26th Avenue, Suite 156-B
Denver, CO 80211
voice: 303-455-6277
fax: 303-455-7880